

SI No.	CLASS	NAME	AGE	GENDER	DENTAL FINDINGS
1	6th	Mohibul	14	M	Dental caries irt : 16,26,36,46 Stains++, Calculus ++,
2	5th	Sherya	10	F	Dental caries irt : 16,26,36,46 Stains++, Calculus ++,
3	4th	Amir	13	M	Palatally erupted 22 Stains++, Calculus ++,
4	4th	Sandeep	12	M	Dental caries irt : 36,46 Stains++, Calculus ++,
5	4th	Munna Ali	11	M	Stains++, Calculus ++,
6	4th	Riya	13	F	Dental caries irt : 36 Calculus ++
7	4th	Hasidul	12	M	Dental caries irt : 16,26

8	3 rd	Hasib	10	M	Dental caries irt : 16,53,36,46,64,65,85 Preshedding mobility 74,73
9	3 rd	Rita	10	F	-
10	3 rd	Afrina	10	F	Dental caries irt : 26,36,46
11	3 rd	Neeraj	13	M	Crowding irt upper anterior , Bucally erupted 35 Calculus ++

12	2nd	Mehbooba	9	F	Dental caries irt : 36,46,26,16 Deep dentinal caries irt : 65,74,85,84 Gingival abscess irt : 84,85 Calculus ++
13	2 nd	Yadul	9	M	Dental caries irt : 55,54 Deep dentinal caries irt : 65,64 Stains++, Calculus ++,
14	2 nd	Afsana	12	F	Dental caries irt : 74 Deep dentinal caries irt : 55 Stains++, Calculus ++,
15	2 nd	Ayan	9	M	Dental caries irt : 26,16 Deep dentinal caries irt : 55,54,84 Grossly decayed 62,63,85
16	2 nd	Haleena	11	F	-
17	2 nd	Jubaid	9	M	Calculus ++,
18	2 nd	Ashiq	8	M	Deep dentinal caries irt : 74,75
19	2ND	Shivam	8	M	Dental caries irt : 61,62,63,52,51 Deep dentinal caries irt 55,74,84,64,75,85 Grossly decayed 55
20	1 st	Ruhan	7	M	-
21	1 st	Pulsan	6	M	Dental caries irt : 65 Grossly decayed 75,85
22	1 st	Musa	9	M	Lingually erupting 32,42 Retained 82
23	1 st	Abid	8	M	Dental caries irt : 55,54,26,36,85 Deep dentinal caries irt : 74,84

24	1 st	Abdul Junaid	8	M	Dental caries irt : 36, 75,85,46 Calculus ++
25	1 st	Anushka	7	F	Deep dentinal caries irt 51,61,16,26,73,83 Grossly decayed 55,54,75,74,64,65,63,53,52,62
26	1 st	Junaid	7	M	Dental caries irt : 74 Deep dentinal caries irt : 85,84
27	0	Sachin	7	M	Dental caries irt : 61, 51
28	6 th	Lamya	12	F	Stains + , Midline diastema
29	5 th	Sumedha	11	F	Anterior open bite , Crowding
30	5 th	Sanjeetha	13	F	Dental caries irt : 46 Deep dentinal caries irt : 16 Root stumps irt 26 Stains++, Calculus ++,
31	4 th	Mafyz Uddin	12	M	Grossly decayed 36,26 Stains++, Calculus ++
32	4 th	Sumana	11	F	Deep dentinal caries irt : 75 Pit & Fissure irt 85
33	3 rd	Said	11	M	Pit & Fissure irt 36 Stains++, Calculus ++
34	4 th	Tasleema Begum	11	F	Stains++, Calculus ++
35	2 nd	Ayisha	8	F	Deep dentinal caries irt : 84 Pit & Fissure irt 54 Grossly decayed irt 52,62

36	2 nd	Arufa Begum	8	F	Deep dentinal caries irt : 36 Pit & Fissure irt 46,47 Stains++, Calculus ++
37	2 nd	Tami Islam	8	M	Calculus ++
38	2 nd	Uma Habiba	8	F	Deep dentinal caries irt : 46,36 Grossly decayed irt 84 Stains++,
39	2 nd	Marian	8	F	Deep dentinal caries irt : 84 Root stumps irt 64 Pit & Fissure irt 46,36,74
40	2 nd	Sunny	8	M	Dental caries irt : 36, 26,64 Calculus ++
41	1 st	Devi	7	F	Deep dentinal caries irt : 46,36 Calculus ++
42	1 st	Arjana Begum	7	F	Calculus ++
43	1 st	Shamurali	7	M	Dental caries irt : 64 Pit & Fissure irt 36 Calculus ++
44	0	Punamandal	6	F	Calculus ++
45	0	Ayisha Sidikha	7	F	Deep dentinal caries irt : 66 Root stumps irt 55 Dental caries irt 74 Calculus ++

46	6 th	Nabaraz	12	M	Calculus+ , Stains+ Pit & Fissure irt 16, 26
47	5 th	Devaraj	12	M	Calculus+ , Stains++

48	5 th	Sujjad	13	M	Calculus+ , Stains+ Pit & Fissure irt 16, 26 , 36
49	3 rd	Said	12	M	Calculus++ , Stains+++
50	4 th	Sofique	12	M	Dental caries irt : 16, 27 Deep dentinal caries irt : 46, 47, 37 Grossly decayed irt 36 Stains+++ , Calculus ++ ,
51	4 th	Bikki	13	M	Dental caries irt 36, 46
52	4 th	Sandeep	12	M	Stains+ , Calculus + , Dental caries irt 16, 26, 36, 46
53	3 rd	Nischitha	9	F	Root stumps irt 55, 54, 65, 85 Dental caries irt 26, 46 Grossly decayed irt 75
54	3 rd	Anmol	11	M	Dental caries irt 54, 55, 65, 85 Lower anterior crowding
55	2 nd	Shahida	8	F	Deep Dental caries irt : 54, 64, 65 Pit & Fissure irt 36, 46 Calculus + Stains ++ Pre-shedding mobility irt 84
56	2 nd	Masooma	9	F	Root stumps irt 85 Dental caries irt 54, 64, 73, 83 Grossly decayed irt 75 ,55, 65 Calculus + Stains +

57	2 nd	Amjotali	8	M	Stains++, Calculus ++, Dental caries irt 75
58	2 nd	Shamina	12	F	Stains++, Calculus +++, Dental caries irt 16,26, 36, 46 75, 85
59	2 nd	Sathyama	12	M	Stains+, Calculus +, Dental caries irt 84, 75, 85
60	2 nd	Sumaiya	8	F	Pit & Fissure irt 74, 75, 16 Stains ++
61	0	Sadiya	5	F	Stains+, Calculus +,
62	1 st	Shajan	6	M	Pit & Fissure irt 85, 46 Stains + calculus+
63	1 st	Sumaiya	8	F	Root stumps irt 64 Dental caries irt 84 Grossly decayed irt 54 Calculus + Stains +
64	1 st	Shahid	7	M	Deep Dental caries irt : 84, 51, 52, 61, 62, 64 Sinus opening irt 64
65	1 st	Amitnath	8	M	Dental caries irt : 54,55,74 Deep dentinal caries irt : 64, 65, 75 84, Grossly decayed 85 Stains++ Calculus++
66	0	Ramzan	8	M	Dental caries irt 36, 46 Grossly decayed irt 65 Pre-shedding mobility irt 63

67	0	Rahul	6	M	Root stumps irt 64, Calculus + Stains +
68	0	Majakkir	8	M	Dental caries irt :55,64 Deep dentinal caries irt : 74, 85, Stains++ Calculus+



Bengaluru, Karnataka, India
 WMPM+63W, Kariyammana Agrahara, Bellandur, Bengaluru, Karnataka 560103, India
 Lat 12.935349°
 Long 77.682845°
 05/03/24 12:34 PM GMT +05:30

 **GPS Map Camera**



 **GPS Map Camera**



Bengaluru, Karnataka, India
BLOCK-A, MANTRI ESPANA, Kariammana Agrahara Rd, Kariyammana Agrahara, Bellandur,
Bengaluru, Karnataka 560103, India
Lat 12.935724°
Long 77.683347°
05/03/24 12:34 PM GMT +05:30



 GPS Map Camera



Google

Bengaluru, Karnataka, India

WMPM+63W, Kariyammana Agrahara, Bellandur, Bengaluru, Karnataka 560103, India

Lat 12.935349°

Long 77.682845°

05/03/24 12:34 PM GMT +05:30



 GPS Map Camera



Google

Bengaluru, Karnataka, India

BLOCK-J, MANTRI ESPANA, Kariyammana Agrahara, Bellandur, Bengaluru, Karnataka 560103, India

Lat 12.934031°

Long 77.683064°

05/03/24 12:35 PM GMT +05:30

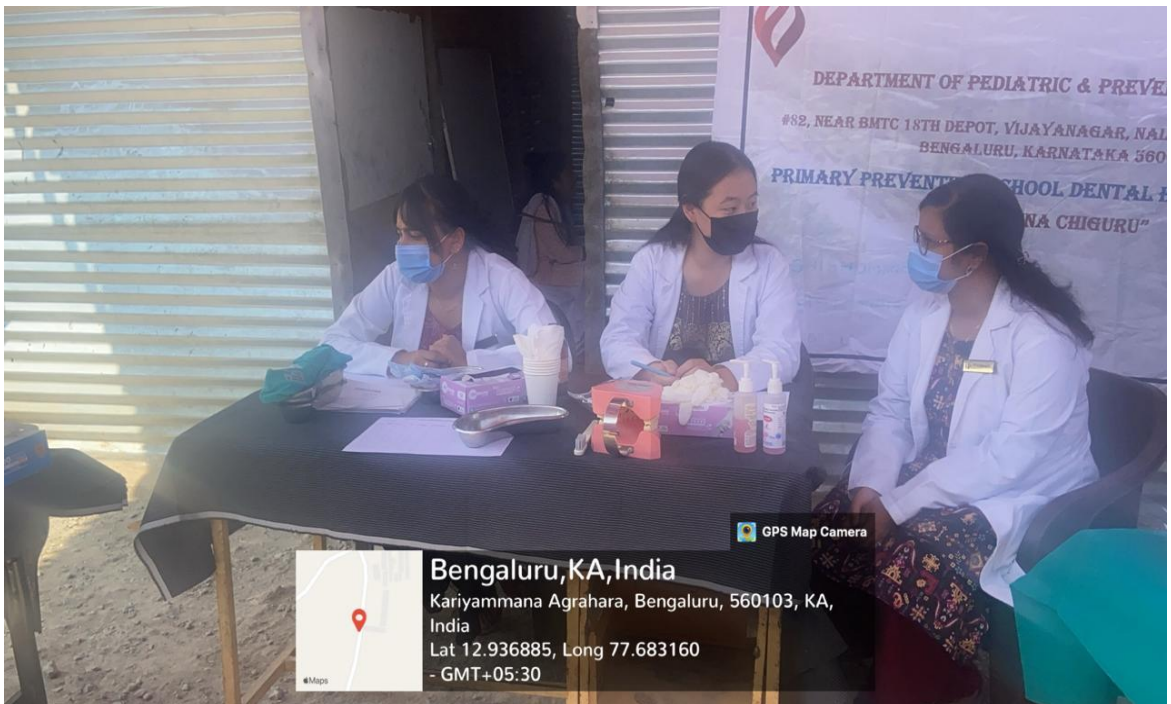

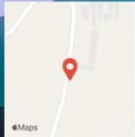

Bengaluru, KA, India
Kariyammana Agrahara, Bengaluru, 560103, KA,
India
Lat 12.936782, Long 77.683190
- GMT+05:30

GPS Map Camera





School camp report

Department of Pediatrics and Preventive dentistry, VIDS & RC, Bengaluru conducted an oral health screening camp at Samruddhi Bridge School, Bellandur on **05-03-2024**

- Screening of total 68 children in the age group of 6-13 years was done.
- Camp Co-ordinator: Dr Uma Devi Ma'am
- PG Students: Dr M.N. Mohit, Dr. Dhanyashree S
- Interns: Dr. Joanne, Dr. Metok, Dr Pranavi K