



VYDEHI INSTITUTE OF DENTAL SCIENCES & RESEARCH CENTRE

82, EPIP AREA, NALLURAHALLI, WHITE FIELD,

BANGALORE -560 066

E-MAIL: vids_principal@vimsmail.com WEB SITE: <https://www.vids.ac.in/>

1.4.1: Mechanism is in place to obtain structured feedback on curricula/syllabi from various stakeholders. Structured feedback received from:

- 1.Students**
- 2.Teachers**
- 3.Employers**
- 4.Alumni**
- 5.Professionals**

INDEX

SL.NO	DESCRIPTION	PAGE NO
1.	Certificate of the Head of the Institution	2
2.	Stakeholder feedback reports	4



VYDEHI INSTITUTE OF DENTAL SCIENCES & RESEARCH CENTRE

82, EPIP AREA, NALLURAHALLI, WHITE FIELD,

BANGALORE -560 066

E-MAIL: vids_principal@vimsmail.com WEB SITE: <https://www.vids.ac.in/>

CERTIFICATE OF THE HEAD OF THE INSTITUTION



VYDEHI INSTITUTE OF DENTAL SCIENCES & RESEARCH CENTRE

82, EPIP AREA, NALLURAHALLI, WHITE FIELD,

BANGALORE -560 066

E-MAIL: vids_principal@vimsmail.com WEB SITE: <https://www.vids.ac.in/>

Dr. MOHAN THOMAS NAINAN, MDS.,
PRINCIPAL

TO WHOMSOEVER IT MAY CONCERN

This is to Certify that the Mechanism is in place to obtain structured feedback on curricula/syllabi from various stakeholders. Structured feedback received from:

1. Students
2. Teachers
3. Employers
4. Alumni
5. Professionals

details are given :

PRINCIPAL

PRINCIPAL

Vydehi Institute of Dental Sciences
& Research Centre
82, EPIP Area, Whitefield
BANGALORE-560 066



VYDEHI INSTITUTE OF DENTAL SCIENCES & RESEARCH CENTRE

82, EPIP AREA, NALLURAHALLI, WHITE FIELD,

BANGALORE -560 066

E-MAIL: vids_principal@vimsmail.com WEB SITE: <https://www.vids.ac.in/>

STAKEHOLDER FEEDBACK REPORTS



Vydehi Institute of Dental Sciences & Research Centre

STUDENTS FEEDBACK ON CURRICULUM - Feedback Analysis Report

Academic Year : 2021-2022

Report Date : 10-05-2022

From : 06/01/2020

To : 05/11/2022

S.No	Question's	Excellent	Very Good	Good	Fair	Poor	Total Weightage	Percentage	3-Scale Weightage
1	How do you rate the depth of Syllabus content	21	26	69	17	3	453	66.62%	2.00
2	Is this syllabus career oriented.	20	38	58	17	3	463	68.09%	2.04
3	What is your opinion about library holdings for the syllabus?	20	27	64	20	5	445	65.44%	1.96
4	How do you rate Institutional internal evaluation system regarding syllabus?	20	29	71	12	4	457	67.21%	2.02
5	Generation of interest created by teachers in regard to syllabus.	23	42	54	11	6	473	69.56%	2.09



Dr. Mohan Thomas Nainan, MDS.,
 Principal
 Vydehi Institute of Dental Sciences
 & Research Centre
 #82, EPIP Area, Whitefield, Nallurahalli
 Bangalore-560066.

S.No	Question's	Excellent	Very Good	Good	Fair	Poor	Total Weightage	Percentage	3-Scale Weightage
6	Implementation of syllabus for hand skill purpose.	19	41	51	21	4	458	67.35%	2.02
7	Rate the sequence of units in the syllabus.	15	33	68	18	2	449	66.03%	1.98
8	How do you rate the size of syllabus in terms of load.	13	27	65	22	9	421	61.91%	1.86
9	Does the syllabus of I, II, III & IV BDS subjects help ward in clinical practice and patient management.	25	37	55	16	3	473	69.56%	2.09
10	How do rate the generation of interest created by teachers in regard to syllabus towards the student.	25	36	58	14	3	474	69.71%	2.09
AVERAGE SCORE							456.60	67.15%	2.01

Authorized Signature

Authorized Person

S.No	Question's	Excellent	Very Good	Good	Fair	Poor	Total Weightage	Percentage	3-Scale Weightage
7	Rate the sequence of units in the syllabus.	15	33	68	18	2	449	66.03%	1.98
8	How do you rate the size of syllabus in terms of load.	13	27	65	22	9	421	61.91%	1.86
9	Does the syllabus of I, II, III & IV BDS subjects help ward in clinical practice and patient management.	25	37	55	16	3	473	69.56%	2.09
10	How do rate the generation of interest created by teachers in regard to syllabus towards the student.	25	36	58	14	3	474	69.71%	2.09
AVERAGE SCORE							456.60	67.15%	2.01

Authorized Signature

Authorized Person



Dr. Mohan Thomas Nainan, MDS.,
Principal
Vydehi Institute of Dental Sciences
& Research Centre
#82, EPIP Area, Whitefield, Nallurahalli
Bangalore-560066.

From : 11/10/2021 , To : 05/11/2022

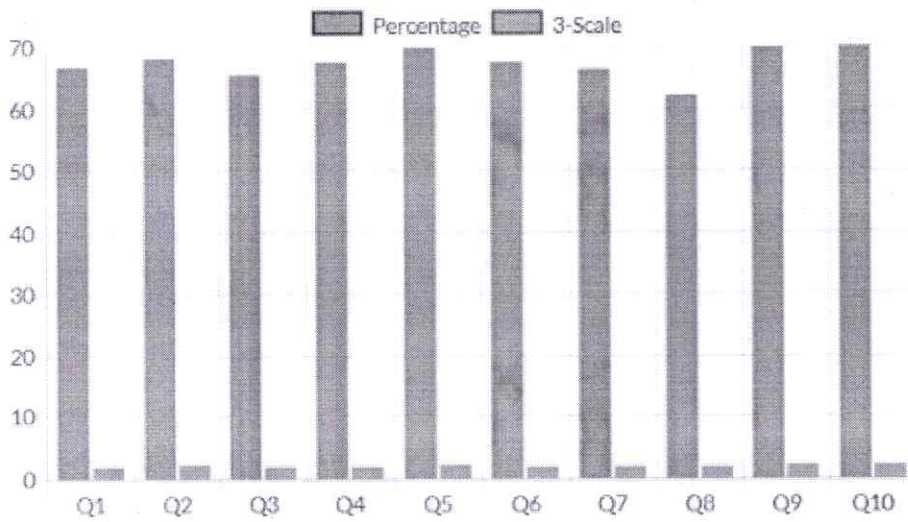

Q.No	Question's
Q1	How do you rate the depth of Syllabus content.
Q2	Is this syllabus career oriented.
Q3	What is your opinion about library holdings for the syllabus?
Q4	How do you rate Institutional Internal evaluation system regarding syllabus?
Q5	Generation of Interest created by teachers in regard to syllabus.
Q6	Implementation of syllabus for hand skill purpose.
Q7	Rate the sequence of units in the syllabus.
Q8	How do you rate the size of syllabus in terms of load.
Q9	Does the syllabus of I, II, III & IV BDS subjects help ward in clinical practice and patient management.
Q10	How do rate the generation of Interest created by teachers in regard to syllabus towards the student.



Dr. Mohan Thomas Nainan, MDS.,
 Principal
 Vydeni Institute of Dental Sciences
 & Research Centre
 #82, EPIP Area, Whitefield, Nallurahalli
 Bangalore-560066



Vydehi Institute of Dental Sciences & Research Centre

TEACHERS FEEDBACK ON CURRICULUM - Feedback Analysis Report

Academic Year : 2021-2022 Report Date : 10-05-2022 From : 06/01/2020 To : 05/11/2022

S.No	Question's	Excellent	Very Good	Good	Fair	Poor	Total Weightage	Percentage	3-Scale Weightage
1	How do you rate the depth of Syllabus content	16	16	22	3	0	216	74.48%	2.23
2	Is this syllabus career oriented	16	10	19	10	2	199	68.62%	2.06
3	Rate the sequence of units in the syllabus	15	13	24	5	0	209	72.07%	2.16
4	How do you rate the size of syllabus in terms of load on the student	11	14	26	6	0	201	69.31%	2.08
5	How do you rate the objectives stated and relevance to the course content?	12	16	25	4	0	207	71.38%	2.14



Dr. Mohan Thomas Nainan, MDS.,
 Principal
 Vydehi Institute of Dental Sciences
 & Research Centre
 #92, EPIP Area, Whitefield, Nallurahalli
 Bangalore-560066.

S.No	Question's	Excellent	Very Good	Good	Fair	Poor	Total Weightage	Percentage	3-Scale Weightage
6	Does the syllabus help students in hand skill purpose/clinical practice/patient management	16	15	15	10	1	206	71.03%	2.13
AVERAGE SCORE							206.33	71.15%	2.13

Authorized Signature

Authorized Person



Dr. Mohan Thomas Nainan, MDS.,
Principal
Vydeni Institute of Dental Sciences
& Research Centre
#82, EPIP Area, Whitefield, Nallurahalli
Bangalore-560066.

From: 11/10/2021, To: 05/11/2022

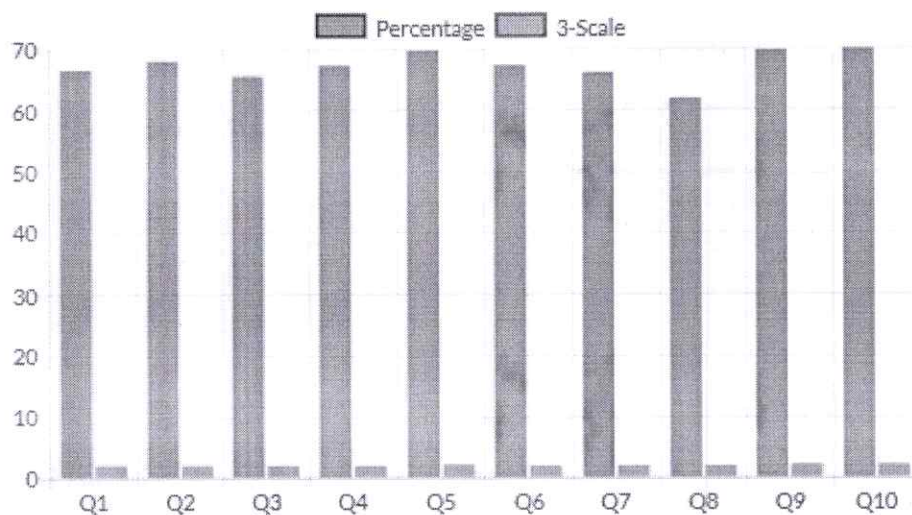

Q.No **Question's**

Q1 How do you rate the depth of Syllabus content

Q2 Is this syllabus career oriented

Q3 Rate the sequence of units in the syllabus

Q4 How do you rate the size of syllabus in terms of load on the student

Q5 How do you rate the objectives stated and relevance to the course content?

Q6 Does the syllabus help students in hand skill purpose/clinical practice/patient management



Dr. Mohan Thomas Nainan, MDS.,
 Principal
 Vydeni Institute of Dental Sciences
 & Research Centre
 #82, EPIP Area, Whitefield, Nallurahalli
 Bangalore-560066.



Vydehi Institute of Dental Sciences & Research Centre

EMPLOYERS FEEDBACK - Feedback Analysis Report

Academic Year : 2021-2022

Report Date : 10-05-2022

From : 06/01/2020

To : 05/11/2022

S.No	Question's	Excellent	Good	Fair	Total Weightage	Percentage	3-Scale Weightage
1	How do you the rate knowledge, skill and quality of work.	16	0	1	49	96.08%	2.88
2	How do you rate the competence of the courses related to Profession.	10	6	1	43	84.31%	2.53
3	How do you rate the courses in terms of General Skills, Practice Management, Patient Care - Diagnosis, and Treatment.	10	7	0	44	86.27%	2.59
4	How do you rate the course content through LAB components.	12	5	0	46	90.20%	2.71
5	How do you rate the course content through clinical procedure.	9	8	0	43	84.31%	2.53
6	How do you rate the depth of Syllabus content.	9	8	0	43	84.31%	2.53

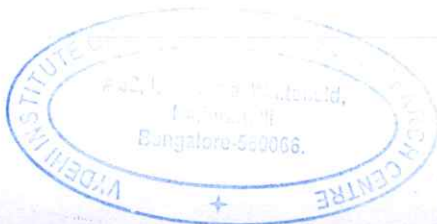

Dr. Mohan Thomas Nainan, MDS.,
Principal
Vydehi Institute of Dental Sciences
& Research Centre
#82, EPIP Area, Whitefield, Nallurahalli
Bangalore-560066.

S.No	Question's	Excellent	Good	Fair	Total Weightage	Percentage	3-Scale Weightage
7	Is this syllabus career oriented.	8	9	0	42	82.35%	2.47
8	How do you rate Institutional internal evaluation system regarding syllabus.	9	8	0	43	84.31%	2.53
9	Involvement in social activities.	9	6	2	41	80.39%	2.41
10	Ability to take up extra responsibility.	9	8	0	43	84.31%	2.53
AVERAGE SCORE					43.70	85.69%	2.57

Authorized Signature

Authorized Person



Dr. Mohan Thomas Nainan, MDS.,
Principal
Vydeni Institute of Dental Sciences
& Research Centre
#82, EPIP Area, Whitefield, Nallurahalli
Bangalore-560066.

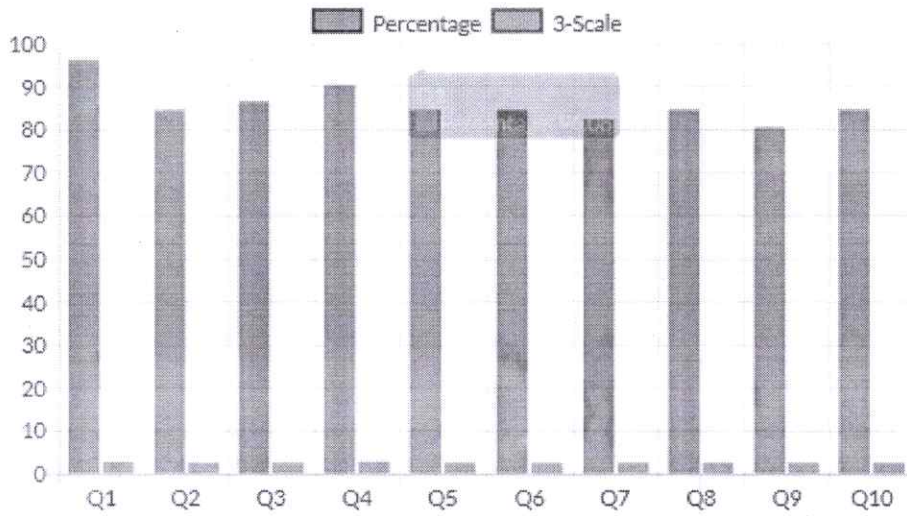

Q.No	Question's
Q1	How do you rate knowledge, skill and quality of work.
Q2	How do you rate the competence of the courses related to Profession.
Q3	How do you rate the courses in terms of General Skills, Practice Management, Patient Care - Diagnosis, and Treatment.
Q4	How do you rate the course content through LAB components.
Q5	How do you rate the course content through clinical procedure.
Q6	How do you rate the depth of Syllabus content.
Q7	Is this syllabus career oriented.
Q8	How do you rate Institutional Internal evaluation system regarding syllabus.
Q9	Involvement in social activities.
Q10	Ability to take up extra responsibility.



Dr. Mohan Thomas Nainan, MDS.,
 Principal
 Vydehi Institute of Dental Sciences
 & Research Centre
 #82, EPIP Area, Whitefield, Mallurahalli
 Bangalore-560066.



Vydehi Institute of Dental Sciences & Research Centre

ALUMNI FEEDBACK - Feedback Analysis Report

Academic Year : 2021-2022 Report Date : 10-05-2022 From : 06/01/2020 To : 05/11/2022

S.No	Question's	Excellent	Good	Fair	Total Weightage	Percentage	3-Scale Weightage
1	How do you rate the depth of Syllabus content?	24	13	1	99	86.84%	2.61
2	Is this syllabus career oriented?	12	25	1	87	76.32%	2.29
3	Does the syllabus of I, II, III & IV BDS subjects help in clinical practice and patient management?	16	21	1	91	79.82%	2.39
4	Does the syllabus of I,II,III & IV BDS subjects benefit to pursue higher studies / Research activities	16	21	1	91	79.82%	2.39
5	Generation of interest created by teachers in regard to syllabus.	20	18	0	96	84.21%	2.53
6	Rate your opinion about library holdings for the syllabus.	12	22	4	84	73.68%	2.21
7	How do you rate Institutional internal evaluation system regarding syllabus?	15	22	1	90	78.95%	2.37

Dr. Mohan Thomas Nainan, MDS.,
Principal

Vydehi Institute of Dental Sciences
& Research Centre
#82, EPIP Area, Whitefield, Mallurahalli
Bangalore-560066.



S.No	Question's	Excellent	Good	Fair	Total Weightage	Percentage	3-Scale Weightage
AVERAGE SCORE					91.14	79.95%	2.40

Authorized Signature

Authorized Person



Dr. Mohan Thomas Nainan, MDS.,
Principal
Vydeni Institute of Dental Sciences
& Research Centre
#82, EPIP Area, Whitefield, Nallurahalli
Bangalore-560066.

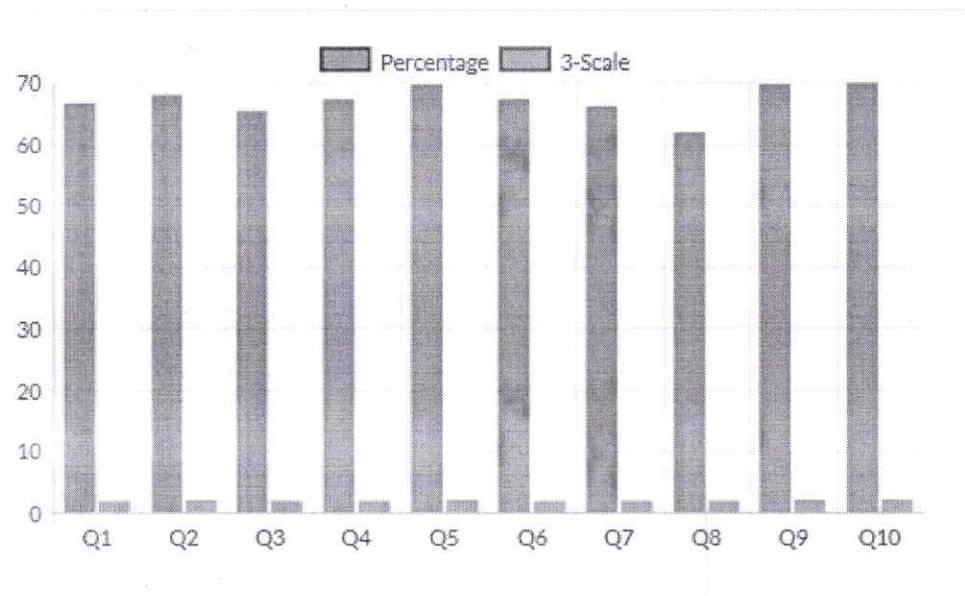

Q.No	Question's
Q1	How do you rate the depth of Syllabus content?
Q2	Is this syllabus career oriented?
Q3	Does the syllabus of I, II, III & IV BDS subjects help in clinical practice and patient management?
Q4	Does the syllabus of I,II,III & IV BDS subjects benefit to pursue higher studies / Research activities
Q5	Generation of interest created by teachers in regard to syllabus.
Q6	Rate your opinion about library holdings for the syllabus.
Q7	How do you rate institutional internal evaluation system regarding syllabus?



Dr. Mohan Thomas Nainan, MDS.,
 Principal
 Vydeni Institute of Dental Sciences
 & Research Centre
 #82, EPIP Area, Whitefield, Bangalore



Vydehi Institute of Dental Sciences & Research Centre

PROFESSIONALS FEEDBACK - Feedback Analysis Report

Academic Year : 2021-2022

Report Date : 10-05-2022

From : 06/01/2020

To : 05/11/2022

S.No	Question's	Excellent	Good	Fair	Total Weightage	Percentage	3-Scale Weightage
1	How do you rate the allocation of the credits and contact hours (L-TP) to the courses.	7	4	0	29	87.88%	2.64
2	How do you rate the experiments in terms of their relevance to the real life application.	4	6	1	25	75.76%	2.27
3	How do you the rate knowledge, skill and quality of work.	5	6	0	27	81.82%	2.45
4	How do you rate the competence of the courses related to Profession.	2	8	1	23	69.70%	2.09
5	How do you rate the courses in terms of General Skills, Practice Management, Patient Care - Diagnosis, and Treatment.	7	4	0	29	87.88%	2.64



Dr. Mohan Thomas Nainan, MDS.,
Principal
Vydehi Institute of Dental Sciences
& Research Centre
#82, EPIP Area, Whitefield, Nallurahalli
Bangalore-560066.

S.No	Question's	Excellent	Good	Fair	Total Weightage	Percentage	3-Scale Weightage
6	How do you rate the course content through LAB components.	3	7	1	24	72.73%	2.18
7	How do you rate the course content through clinical procedure.	4	7	0	26	78.79%	2.36
8	How do you rate the depth of Syllabus content.	7	3	1	28	84.85%	2.55
9	Is this syllabus career oriented.	4	6	1	25	75.76%	2.27
10	How do you rate Institutional internal evaluation system regarding syllabus.	7	3	1	28	84.85%	2.55
AVERAGE SCORE					26.40	80.00%	2.40

Authorized Signature

Authorized Person



Dr. Mohan Thomas Nainan, MDS.,
Principal
Vydeni Institute of Dental Sciences
& Research Centre
#82, EPIP Area, Whitefield, Nallurahalli
Bangalore-560066.

PROFESSIONALS FEEDBACK- Charts

From : 11/10/2021 , To : 05/11/2022

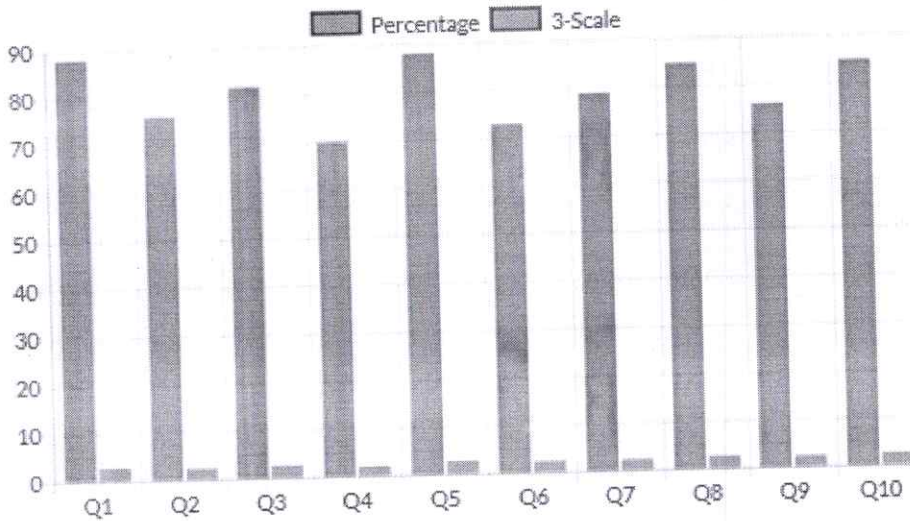

Q.No	Question's
Q1	How do you rate the allocation of the credits and contact hours (L-TP) to the courses.
Q2	How do you rate the experiments in terms of their relevance to the real life applications.
Q3	How do you rate the knowledge, skill and quality of work.
Q4	How do you rate the competence of the courses related to Profession.
Q5	How do you rate the courses in terms of General Skills, Practice Management, Patient Care - Diagnosis, and Treatment.
Q6	How do you rate the course content through LAB components.
Q7	How do you rate the course content through clinical procedure.
Q8	How do you rate the depth of Syllabus content.
Q9	Is this syllabus career oriented.
Q10	How do you rate Institutional internal evaluation system regarding syllabus.



Dr. Mohan Thomas Nainan, MDS.,
 Principal
 Vydehi Institute of Dental Sciences
 & Research Centre
 #82, EPIP Area, Whitefield, Nallurahalli
 Bangalore-560066.